

MICROFILMED

FILED  
GREENVILLE CO. S.C.  
OCT 20 12 46 PM '80  
DONNIE S. TANKERSLEY  
R.M.C.

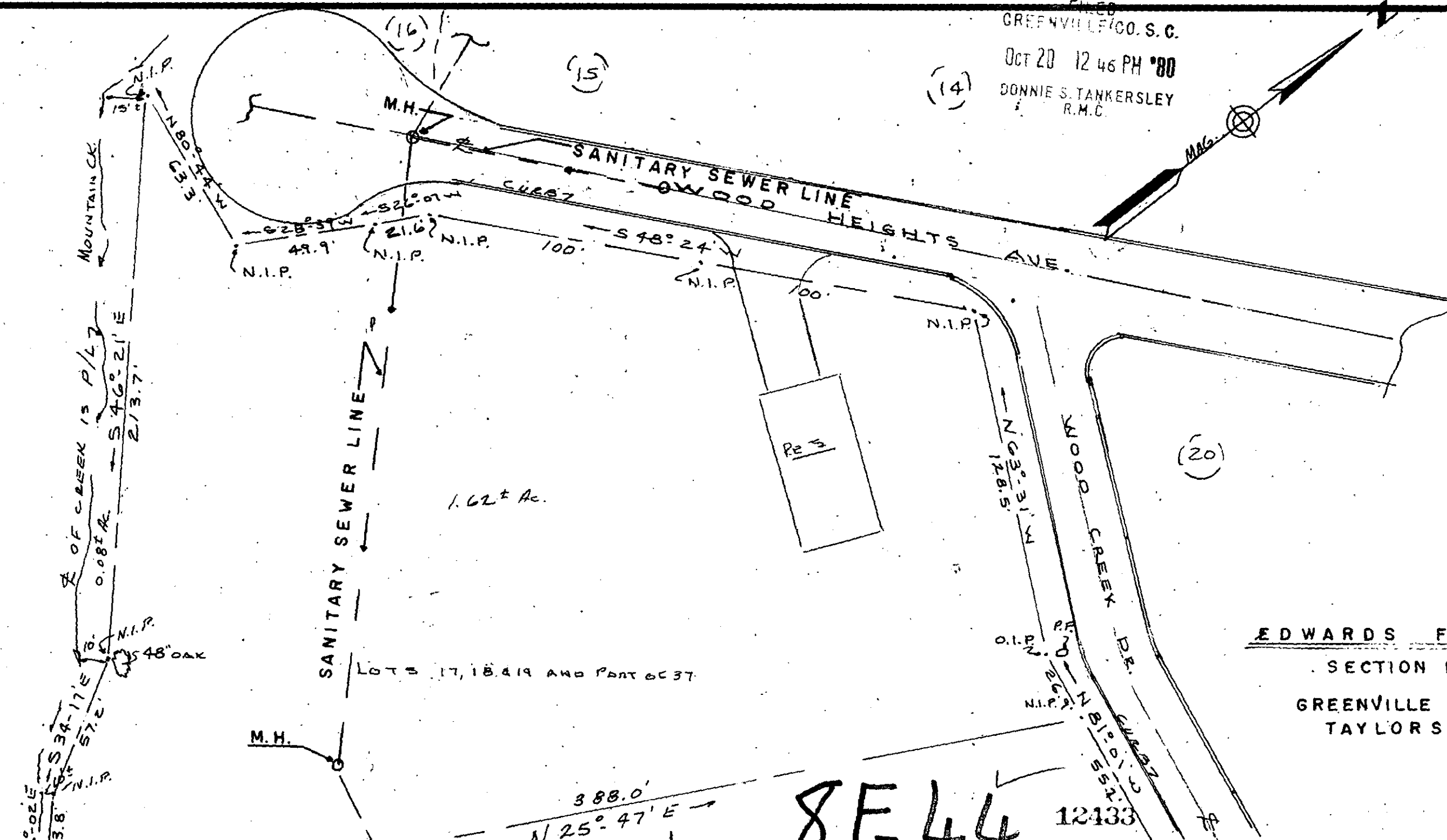

EDWARDS FOREST  
SECTION NO. 3  
GREENVILLE COUNTY  
TAYLORS, S. C.

8E44

12433

REF  
PLAT BK 888 PG 185 & 99  
DEED BK 1022 PG 110  
N.I.P. 1024 PG. 472

I CERTIFY THE ABOVE TRACT HAS BEEN SURVEYED  
AND DIVIDED AS SHOWN.

*Kenneth T. Gould*  
S.C. REG. NO. 4035

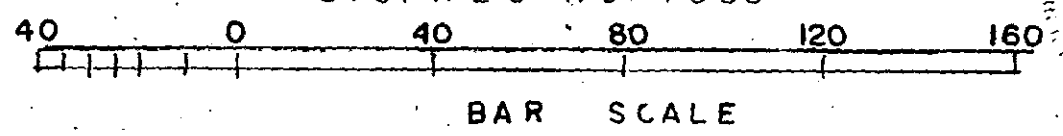
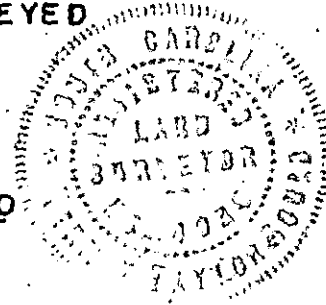

PROPERTY OF		
LUCIAN R. JR. & CARLA B. LEE		
SCALE: 1" = 40'	APPROVED BY:	DRAWN BY: KTG
DATE: 11/8/78		REVISED:
GOULD & ASSOC. TAYLORS, SURVEYORS S. C.		
1.70± Ac.		DRAWING NUMBER